

Water Conditions Report

Board of Directors Meeting
October 21, 2024

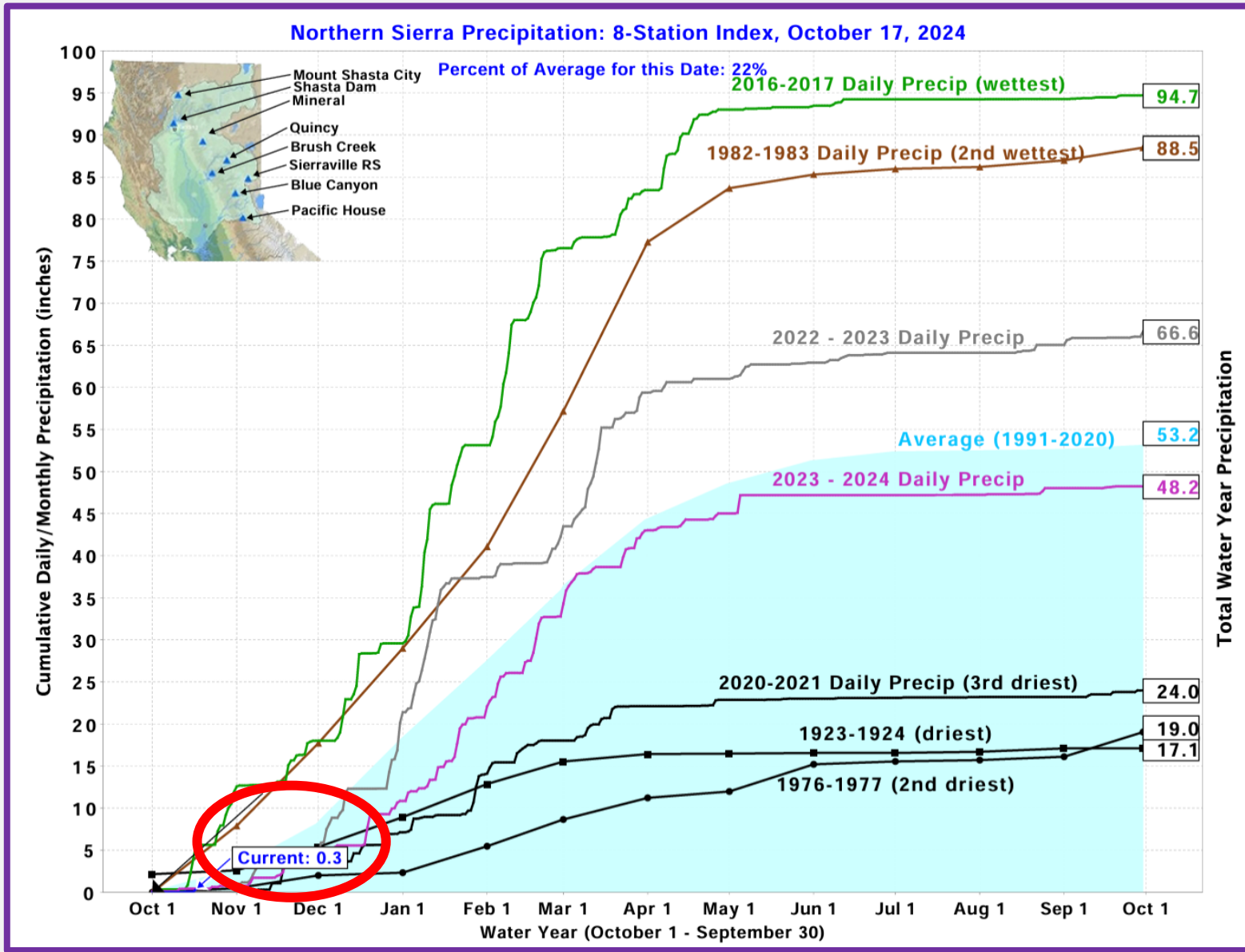



State Precipitation Stations – North Sierra

CURRENT CONDITIONS: MAJOR WATER SUPPLY RESERVOIRS:16-OCT-2024

Data as of Midnight: 16-Oct-2024

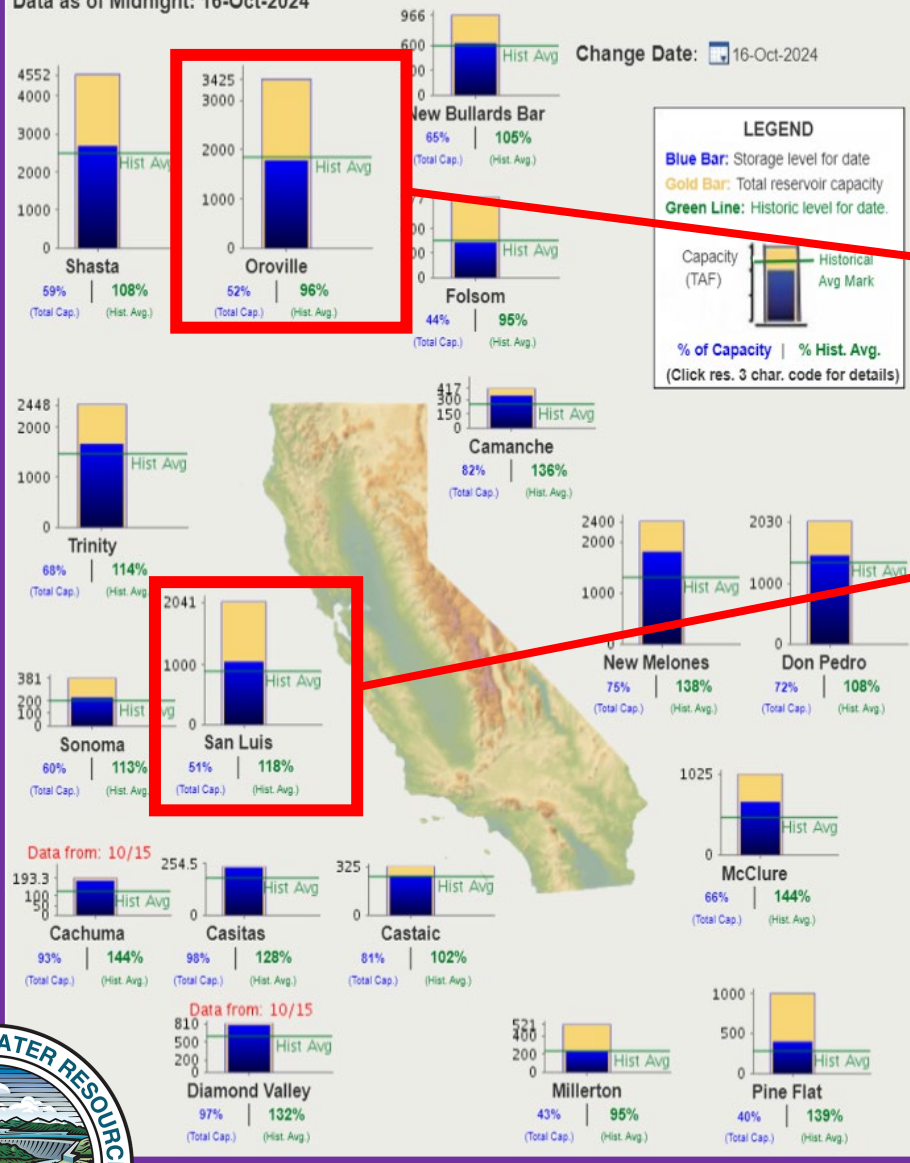

San Luis Res Levels: Various Past Water Years and Current Water Year, Ending At Midnight October 16, 2024

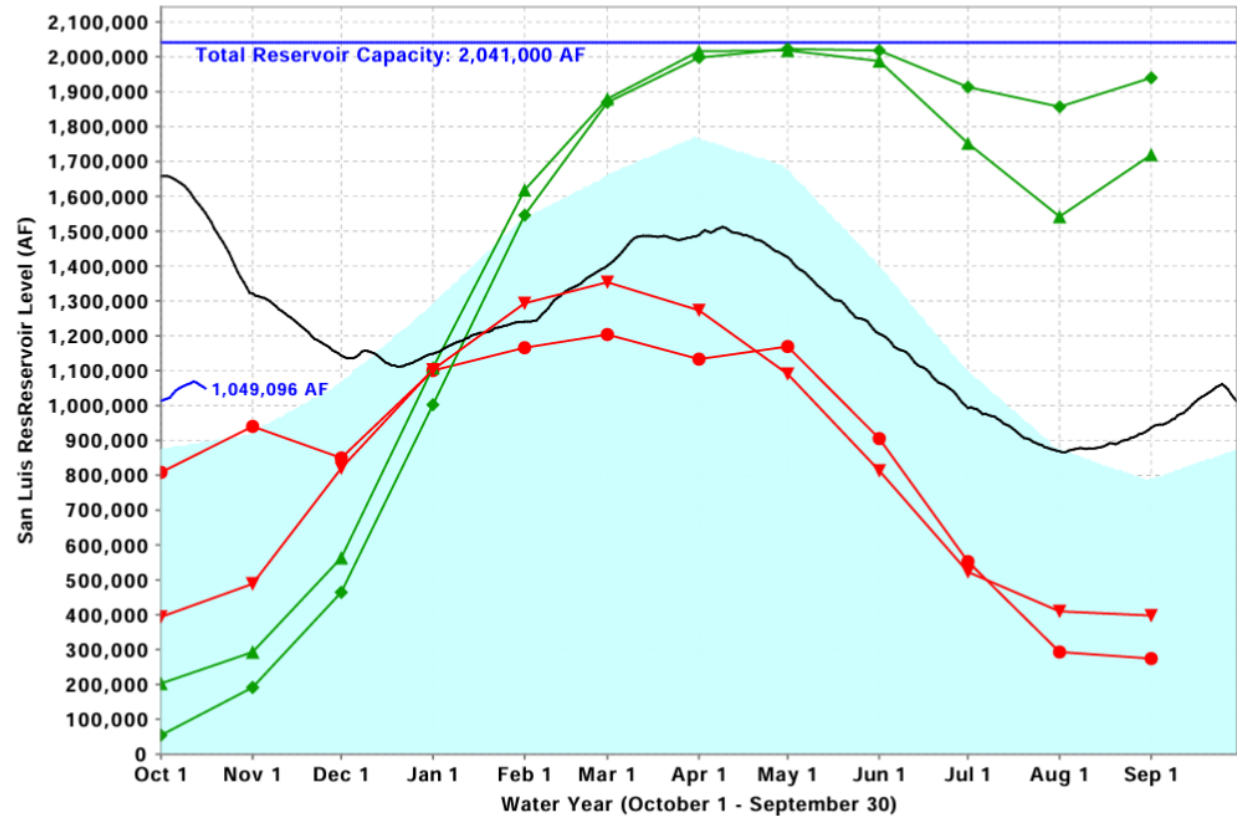

■ Historical Average
 — Total Reservoir Capacity
 ● 1976-1977
 ▲ 1977-1978
 ◆ 1982-1983 (Wettest)
 — 2023-2024
▼ 2014-2015 (Driest)
 — Current: 2024-2025



Current Reservoir Conditions

CA Snow Water Content - Percent of April 1 Average For: 28-Jun-2024

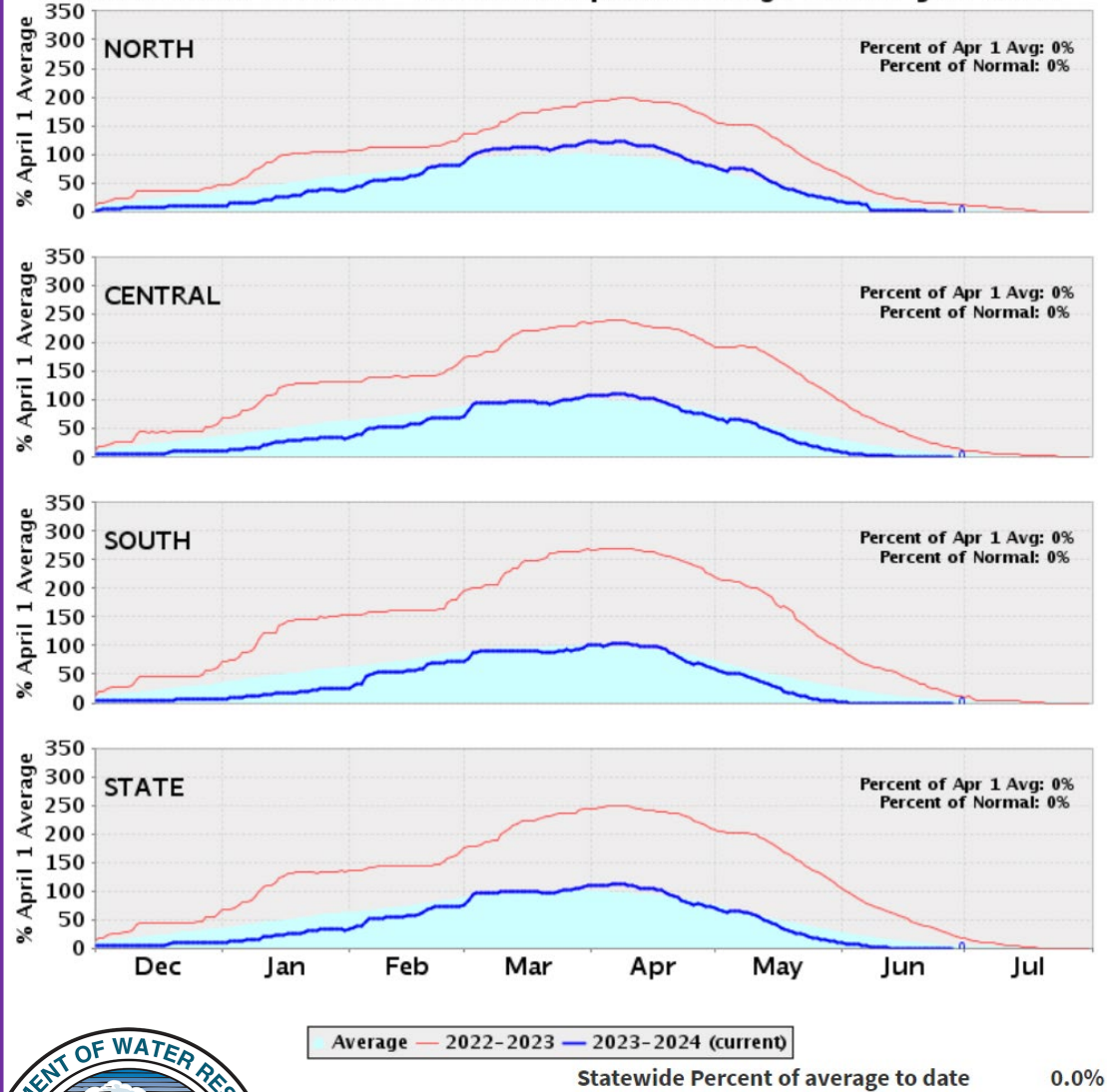

Snowpack for 2023 and 2024

% of April 1 Average / % of Normal for This Date



Statewide Average: 0% / 0%

NORTH	
Data as of September 10, 2024	
Number of Stations Reporting	23
Average snow water equivalent (Inches)	0.0
Percent of April 1 Average (%)	0
Percent of normal for this date (%)	0

CENTRAL	
Data as of September 10, 2024	
Number of Stations Reporting	35
Average snow water equivalent (Inches)	0.0
Percent of April 1 Average (%)	0
Percent of normal for this date (%)	0

SOUTH	
Data as of September 10, 2024	
Number of Stations Reporting	27
Average snow water equivalent (Inches)	0.0
Percent of April 1 Average (%)	0
Percent of normal for this date (%)	0

STATE	
Data as of September 10, 2024	
Number of Stations Reporting	85
Average snow water equivalent (Inches)	0.0
Percent of April 1 Average (%)	0
Percent of normal for this date (%)	0

Current Statewide Snowpack

Snowpack Report for WY2023 and WY2024



SGPWA Portfolio @ 40%	
Source	TOTAL (AF)
SWP – Carryover SGPWA	8,650
SWP – Carryover Ventura	4,178
SWP – Table A	6,920
SWP – Ventura	4,000
Non-SWP - Nickel Water	1,700
Subtotal Supply	25,448
Westside Transfer	(6,000)
Total Supply	19,448



2024 SWP Allocation & Portfolio Update

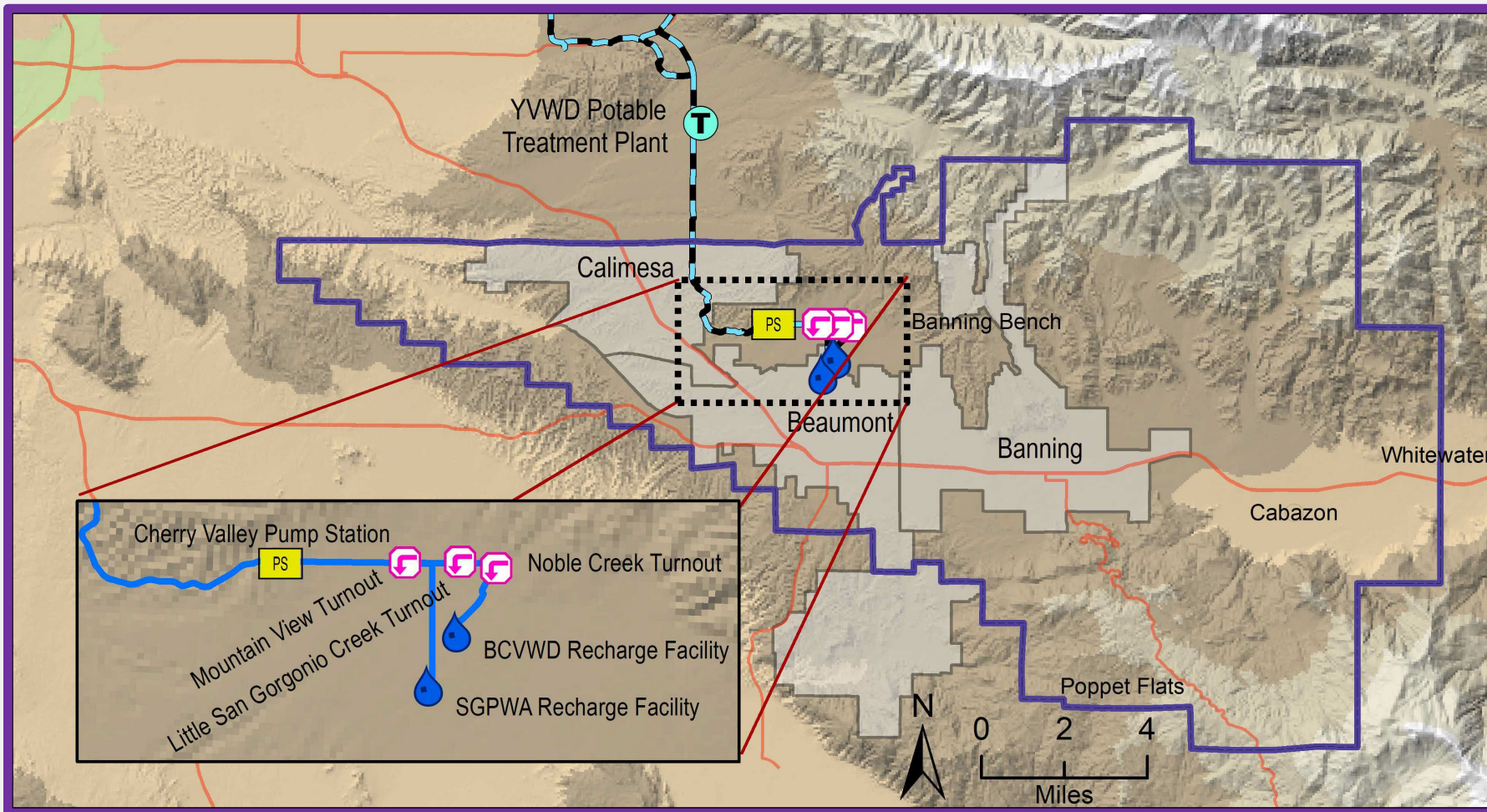

	Jan	Feb	Mar	Apr	May	Jun	Jul	Aug	Sept	Oct	Nov	Dec	Total
Recharge	717	906	2,030	1,840	1,389	1,304	1,361	1,896	1,717	1,350			14,510
Direct	13	6	0	0	0	0	0	0	0	0			19

**Estimated*
**From Local Storage*



Local Deliveries 2024 (acre-feet)

Subject to Final Verification





Brookside East Recharge Facility



BCVWD Recharge Facilities



October Recharge Activities

